



enduroflex

PROJECT REFERENCE

Kirribilli Road, Kirribilli NSW



Completed Project

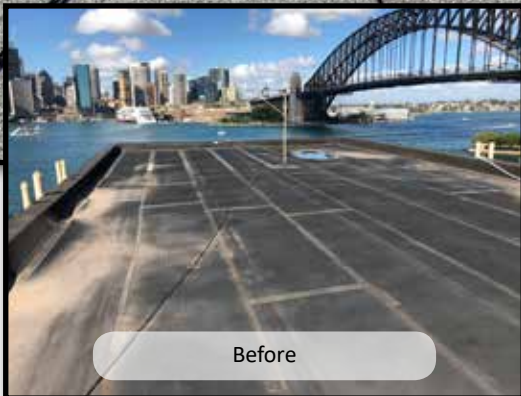

Before

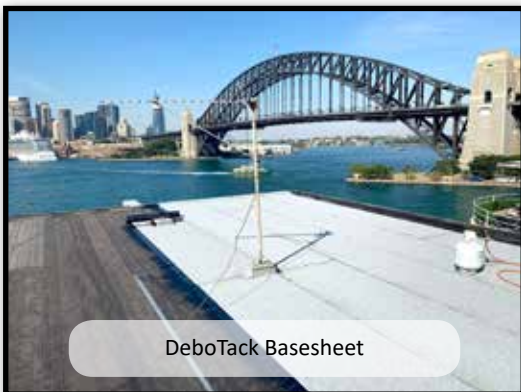

DeboTack Basesheet

Project Name: Kirribilli Road, Kirribilli
Location: New South Wales, Australia
Type: Renovation - Residence
Project Size: 175m²

Issue: Leaking old waterproofing, roof had poor existing falls to drains, thermal issues.

Solution: Tapered PIR insulation mechanically fixed through existing membrane into slab, then 2 layers of bitumen sheet waterproofing installed over the top.

Materials:

- PIR Tapered Insulation
- DuO Primer
- DeboTack 2.5 T/F C175 Aero Partially Bonded Base Sheet
- DuO HT 4 GW/F C180 Firecare Fully Torched Cap Sheet

Completion: 2019